THIS DRAWING IS THE PROPERTY OF SUMMIT ENGINEERING GROUP, INC. AND IS NOT TO BE REPRODUCED OR COPIED IN WHOLE OR IN PART. IT IS TO BE USED FOR THE PROJECT AND SITE SPECIFICALLY IDENTIFIED HEREIN AND IS NOT TO BE USED ON ANY OTHER PROJECT.

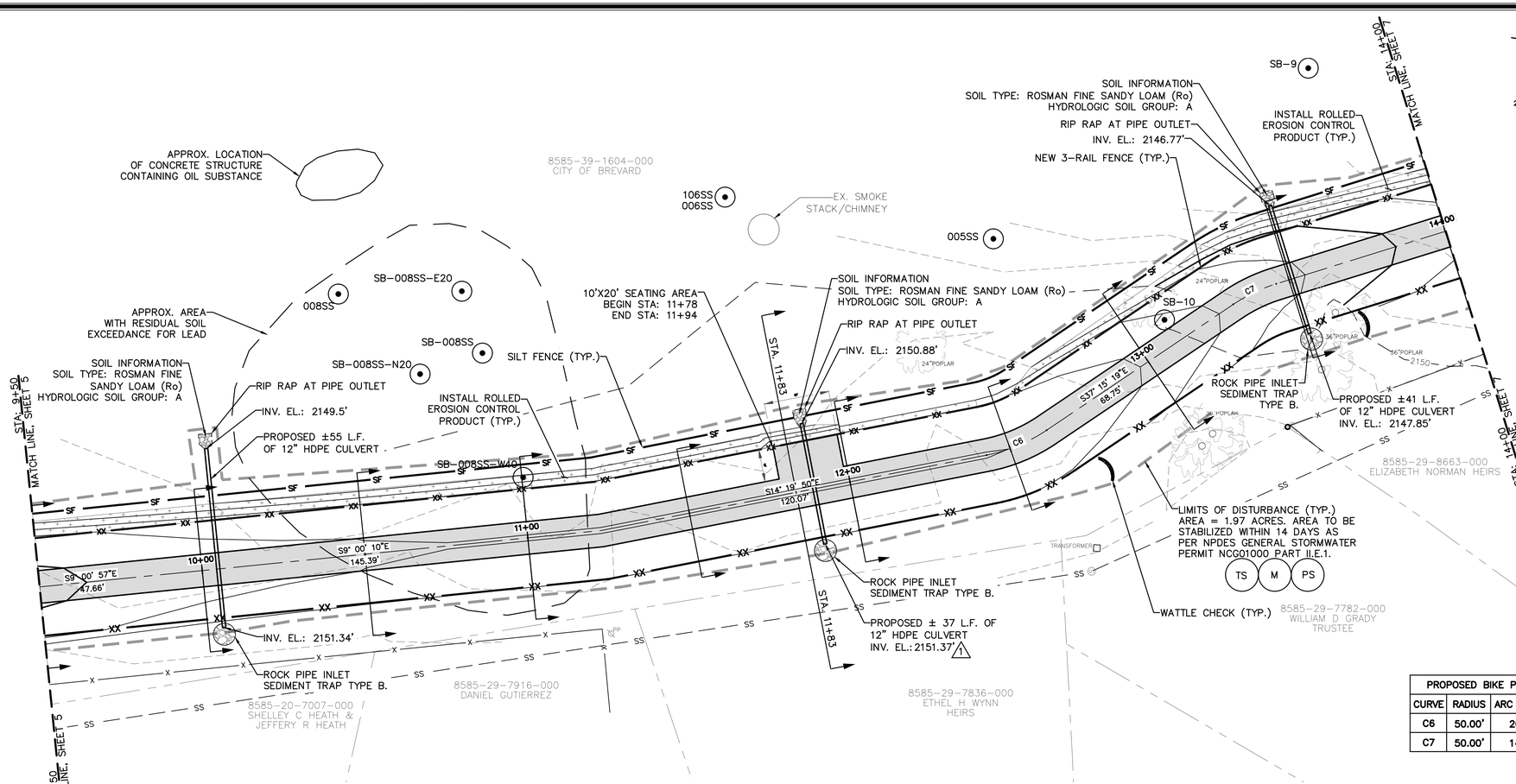

PROPOSED BIKE PATH – CURVE BEARINGS AND DISTANCE				
CURVE	RADIUS	ARC LENGTH	CHORD BEARING	CHORD LENGTH
C6	50.00'	20.01'	S25°47'34"E	19.87'
C7	50.00'	14.61'	S28°53'10"E	14.55'

PEDESTRIAN PATH PLAN

STA: 9+50 - 14+00

SCALE: 1" = 20'-0"

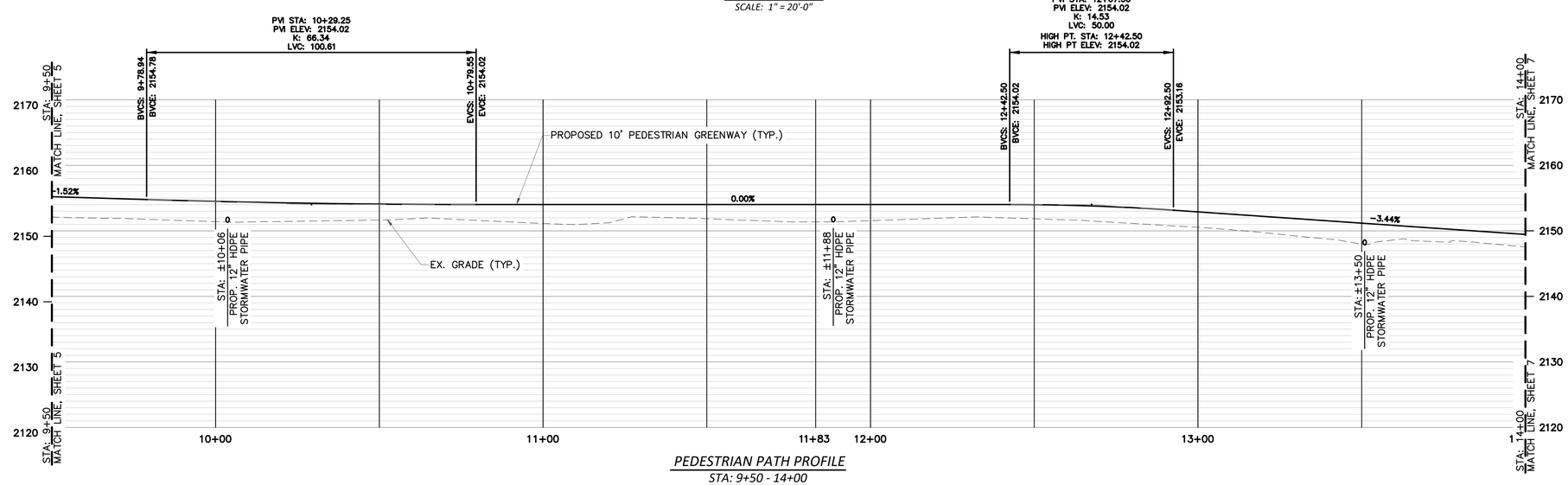

PEDESTRIAN PATH PROFILE

STA: 9+50 - 14+00

HORIZONTAL SCALE: 1" = 20'-0"

VERTICAL SCALE: 1" = 10'-0"

REVISIONS

NO.	DESCRIPTION	DATE	BY
1	REVISED BASED ON NCDOT REVIEW	1/14/25	MFC
2	REVISED BASED ON NCDOT REVIEW	1/27/26	MFC

APPROVALS

PROJECT ENG:	AF
DESIGNED BY:	AF
DRAWN BY:	JDK
CHECKED BY:	MFC
APPROVED:	AF

NORTH CAROLINA PROFESSIONAL SEAL 039225 ENGINEER ALVIN FULLER, JR.

5/28/2026

SUMMIT ENGINEERING GROUP INC.
ENGINEERS • PLANNERS • SURVEYORS
9601 Warren H. Abernathy Hwy.
Spartanburg, SC 29301
(864)949-1111

SHEET TITLE: PEDESTRIAN WALKWAY PLAN AND PROFILE

DATE: DEC. 2023 | SCALE: AS SHOWN

PROJECT: ESTATOE TRAIL PHASE III (TANNERY PROPERTY) FOR THE CITY OF BREVARD, NC

TRANSYLVANIA COUNTY NORTH CAROLINA

N.B. NO.

REF.

PROJECT NO. 22017

SHEET 6 OF

FILE: 22017_Base

N:\PROJECTS\22017 BREVARD - BIKE PATH\DWG\22017-BASE TANNERY NCDOT.DWG 5/28/2026 9:32:11 AM